

# Showcase: April 14, 2018

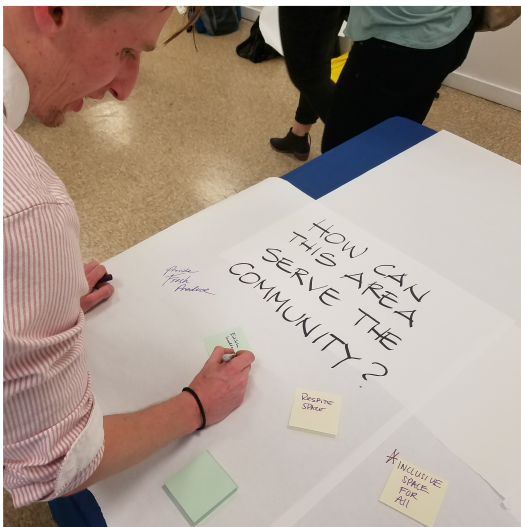

HOW CAN PLAY  
BE AN EXTENSION  
OF THE CURRICULUM?

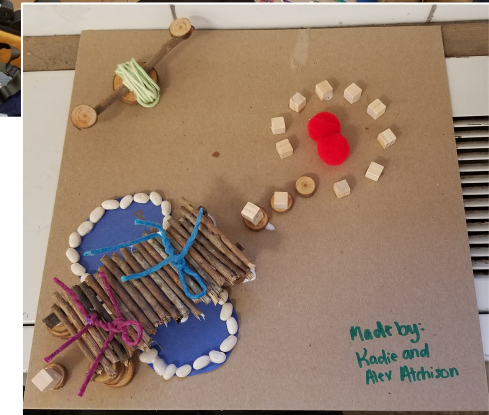

WHAT IS THE  
ROLE OF VEGETATION?

SO EVERYONE  
CAN LEARN TO  
TAKE CARE OF  
NATURE & LIVES

Understanding  
what a natural  
space is

vegetable, herb  
garden - compost  
sustainability

WHAT ROLE  
SHOULD WATER  
HAVE IN PLAY &  
LEARNING?

pouring water  
from one  
container to another

Water  
cycles  
What's behind  
the water?

Some people  
water features  
(as a source of  
inspiration)

Seeds  
Reproduction  
Science!



# Playscape plan

Synthesis and development  
lead by Adam Fosnaugh (Architect, AIA)

## CONCEPT PLAN SITE PLAN





Clifton Ave



# CONCEPT PLAN ENLARGED

## KEY

- 01 Treehouse
- 02 Climbing Boulder
- 03 Log Steppers
- 04 Topo / Tunnel
- 05 Hillside Slide
- 06 Water Feature
- 07 Building & Stacking
- 08 Outdoor Classroom
- 09 Garden
- 10 Native Vegetation
  - 10a Meadow
  - 10b Prairie
  - 10c Woodlands
- 11 Storage Shed



CANS Playscape Concept

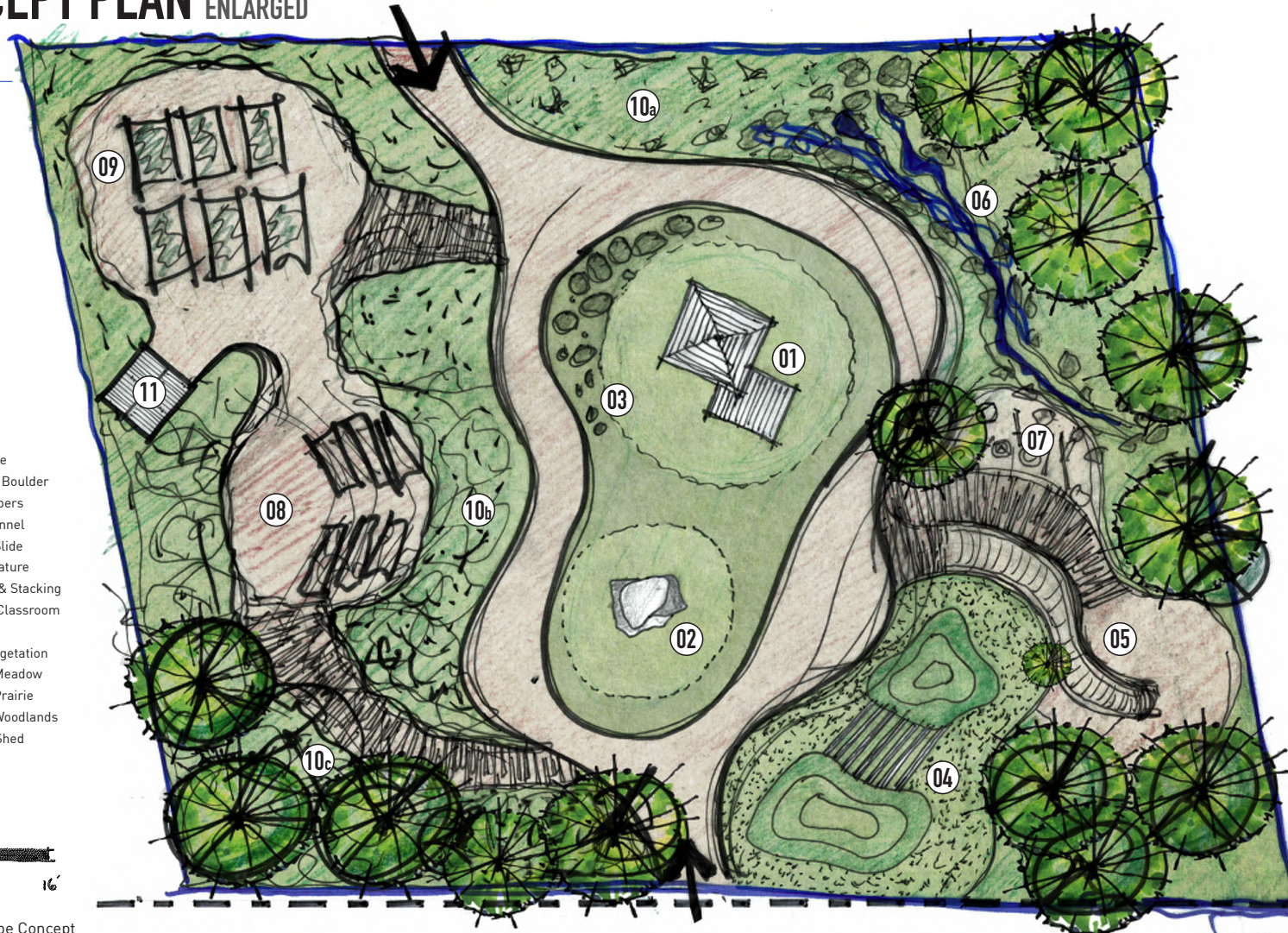

School Building

February 01, 2019



## 01 TREEHOUSE



## 02 CLIMBING BOULDERS





# 03 LOG STEPPERS





04 TUNNEL / TOPO

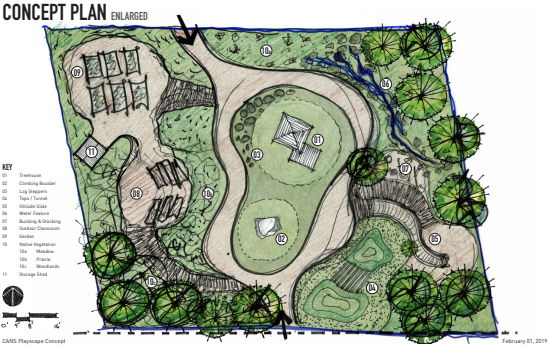

05 HILLSIDE SLIDE



51 01 2010



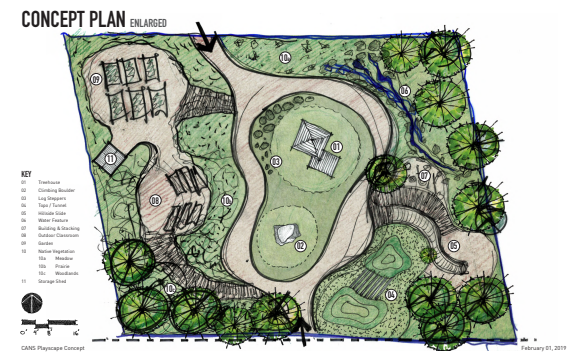

## 06 WATER FEATURE





## 07 BUILDING & STACKING

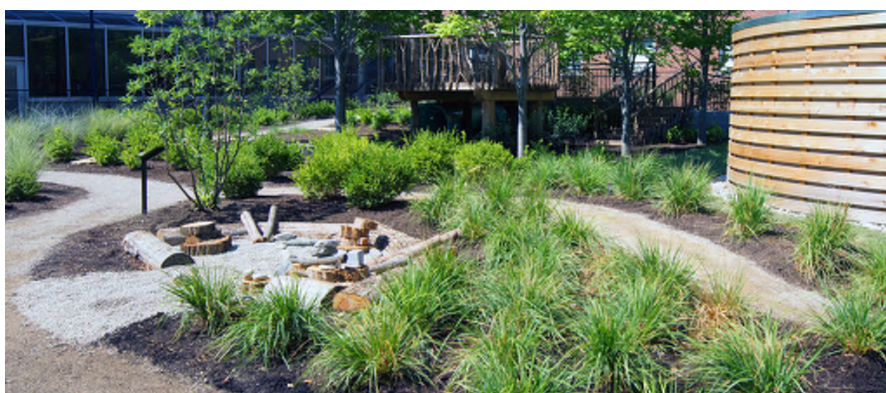
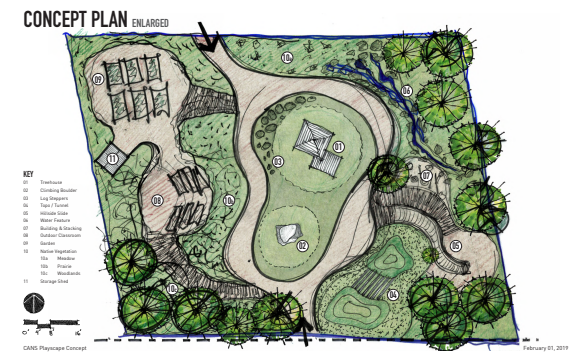



08 OUTDOOR CLASSROOM

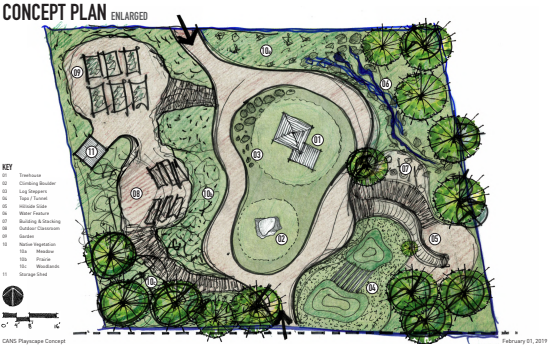

09 GARDEN





# 10 NATIVE PLANTS

